



301 N. Hillcrest  
Sulphur Springs, TX 75482

2000 I-30 E  
Greenville, TX 75402

108 W. Marble  
Wylie, TX 75098

Tuesday, March 12, 2019

Office of Hopkins County Judge  
PO Box 288  
Sulphur Springs TX 75483

Farmers Electric Cooperative Member: TINA BECHTOL  
Service Order Number: 2020025017

Greetings:

Farmers Electric Cooperative, Inc. is requesting permission to construct electrical power distribution facilities which will cross County Road 4128 which is located 3000 FT W OF CR 4131 in Hopkins County, Texas.

Site location map and construction sketches are enclosed. The construction sketch details the proposed work. All road crossings will have a minimum vertical clearance of 22 feet.

If you have any questions, please contact me at any time.

Sincerely,

*Meagan Lee*

Project Coordinator  
meaganl@farmerselectric.coop  
Phone 903-513-0378

Submitted by Psalm Harper  
pharper@farmerselectric.coop  
Field Engineering Coordinator

Enclosures

County Approval Section:

Approved: ✓ Denied: \_\_\_\_\_

Authorized Signature: *Justin* Date: 3-12-20

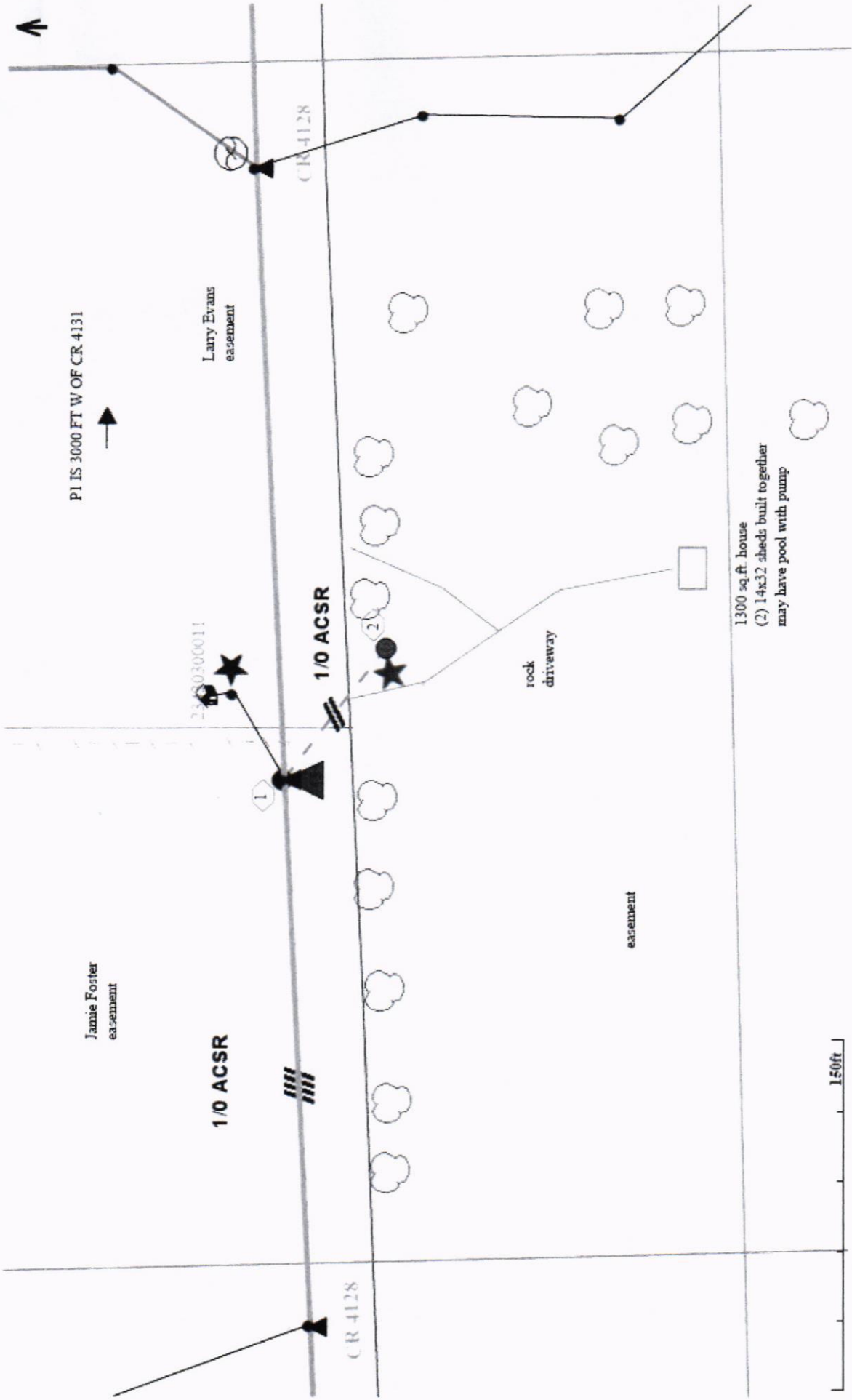

P1 IS 3000 FT W OF CR 4131

Jannie Foster easement

Larry Evans easement

1/0 ACSR

1/0 ACSR

CR 4128

CR 4128

rock driveway

easement

1300 sq. ft. house  
(2) 14x32 sheds built together  
may have pool with pump

150ft

INS7

UMBY ISD

23430290020

DON PHILLIPS

047106

047107

23430300011

NORTH CENTRAL SERVICE AREA

047109

090241

077456

ounty Road 4128

County Road 4128

151306

7583

3000 ft W of CR 4131  
SO 2020025017  
Pole#047108

120627

120628

097290

234303

090241

US

